

# Patient report

Bio-Rad                      DATE: 01/26/2020  
D-10                         TIME: 06:58 PM  
S/N: #DC2K755917        Software version: 4.30-2  
Sample ID:                 10528070  
Injection date             01/26/2020 06:55 PM  
Injection #: 44             Method: HbA1c  
Rack #: ---                 Rack position: 2

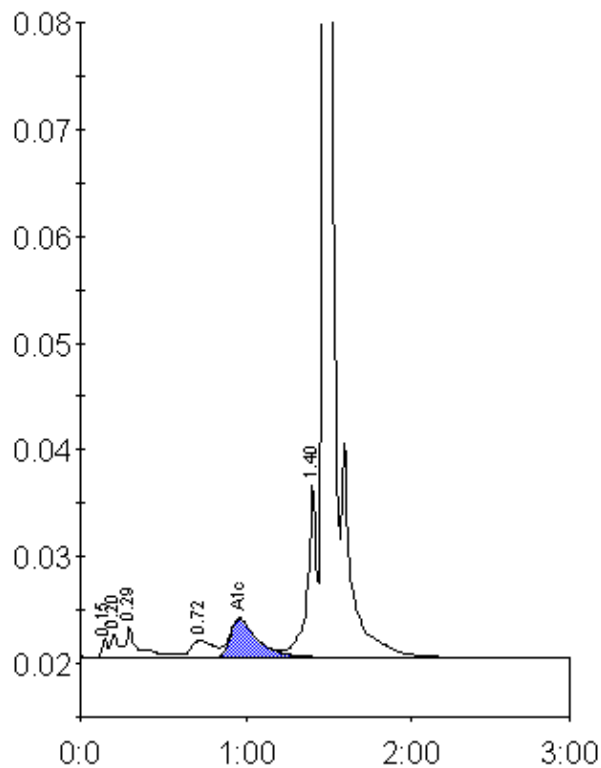

Peak table - ID: 10528070

Peak	R.time	Height	Area	Area %
Unknown	0.15	1829	4373	0.4
A1a	0.20	2172	7771	0.7
A1b	0.29	2820	13616	1.2
LA1c/CHb-1	0.72	1588	15684	1.4
A1c	0.96	3608	41500	5.2
P3	1.40	16184	65842	5.9
A0	1.47	321664	976478	86.8
Total Area:		1125264		

Concentration:	%
A1c	5.2